

CPU & BUS MANAGEMENT

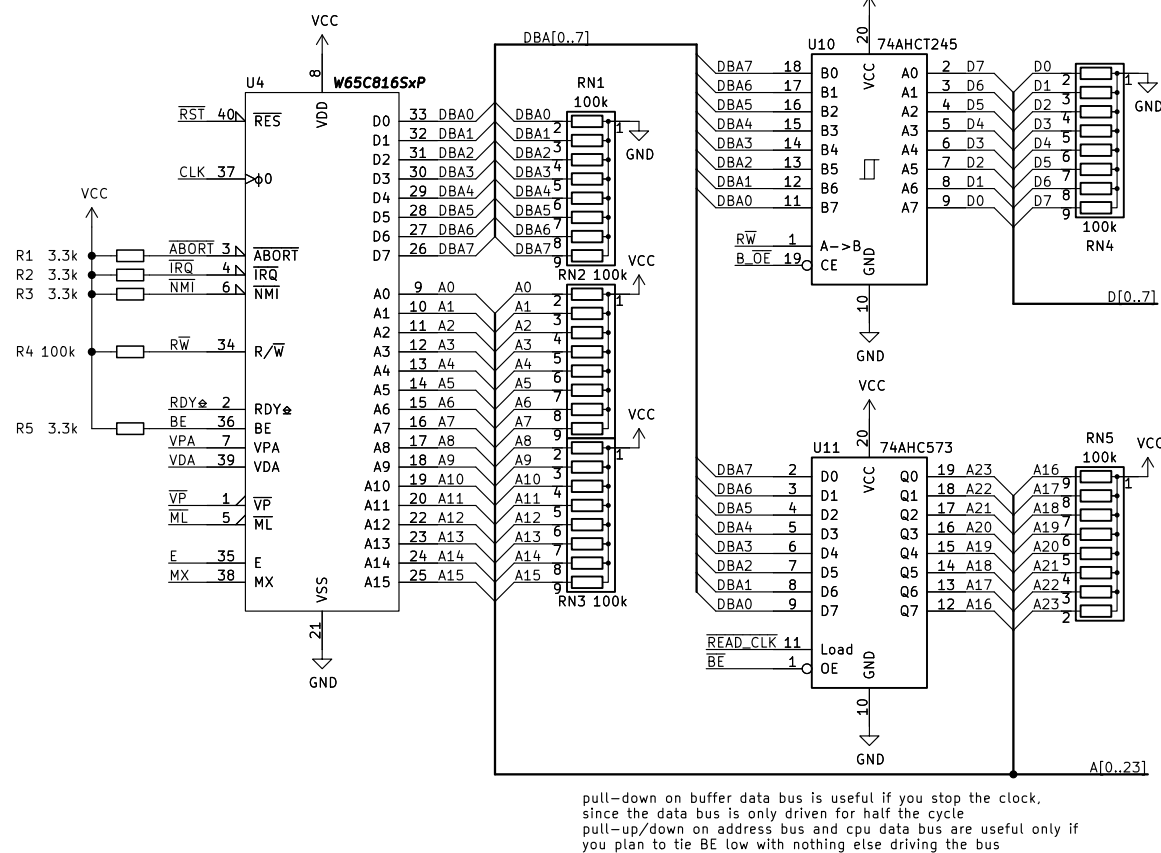

CLOCK

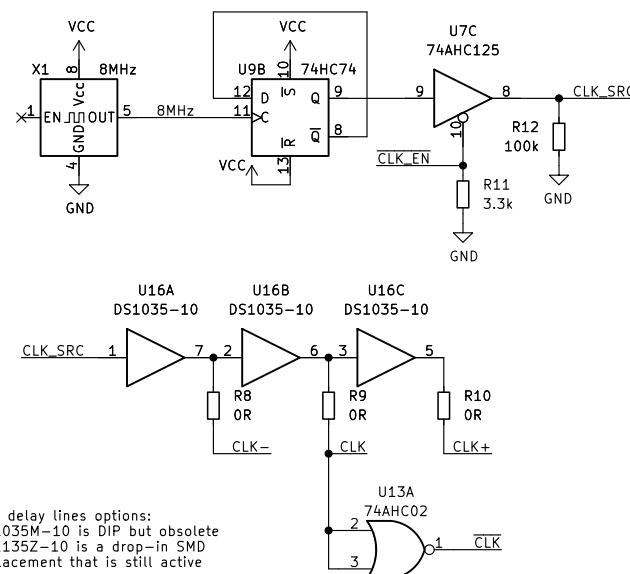

BUS ENABLE

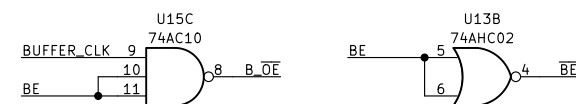

CLOCK PHASES

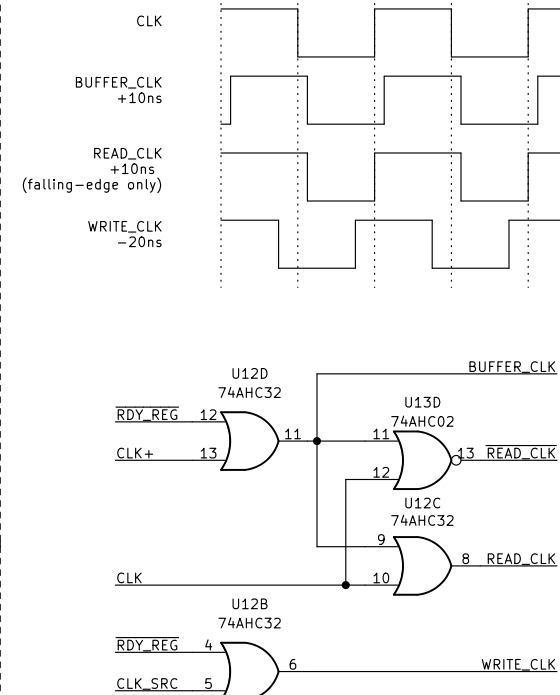

OUTPUT

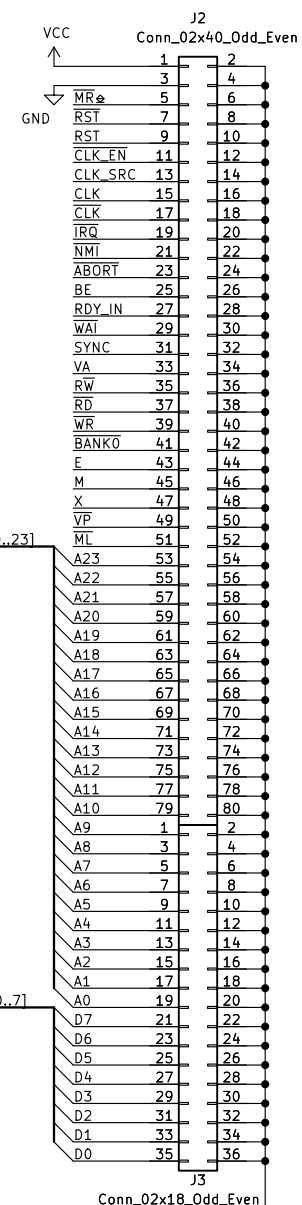

POWER

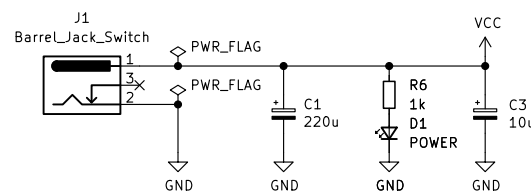

RESET

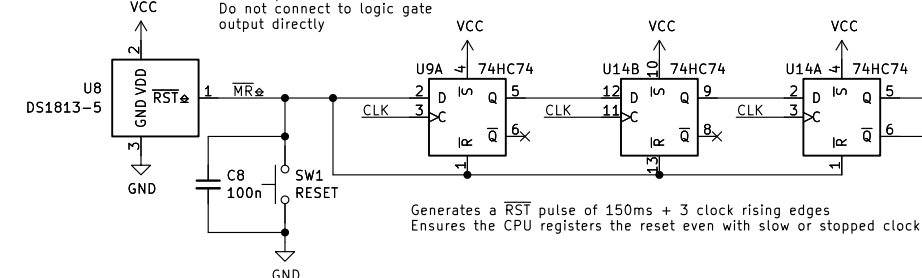

I/O CONTROL

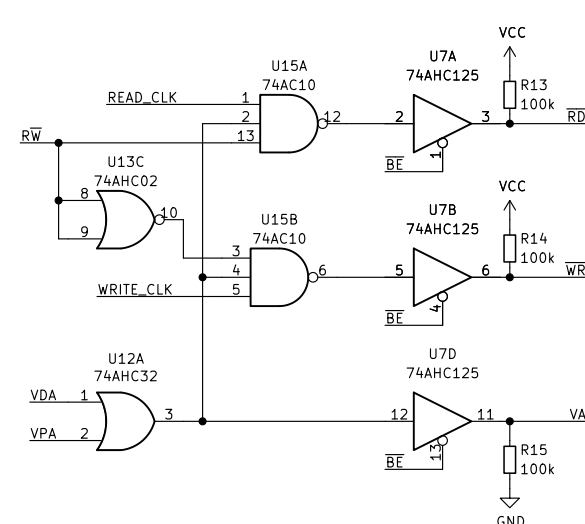

READY PIN

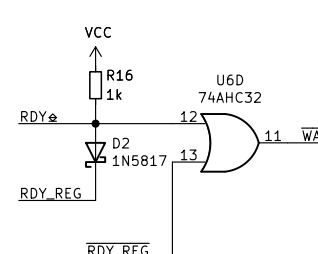

M/X DEMUX

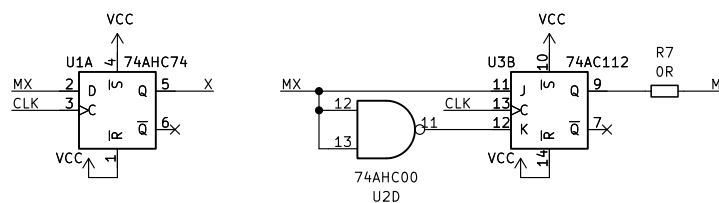

Note: 74'112 triggers on the falling edge of the clock, whereas 74'74 triggers on the rising edge

BANK ZERO

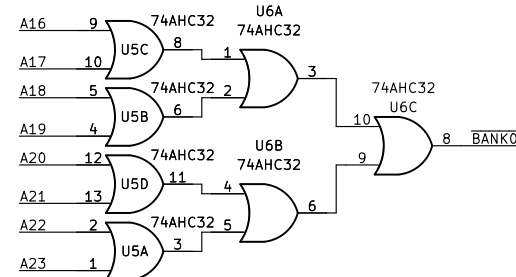

TEST POINTS

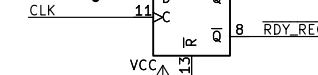

SYNC

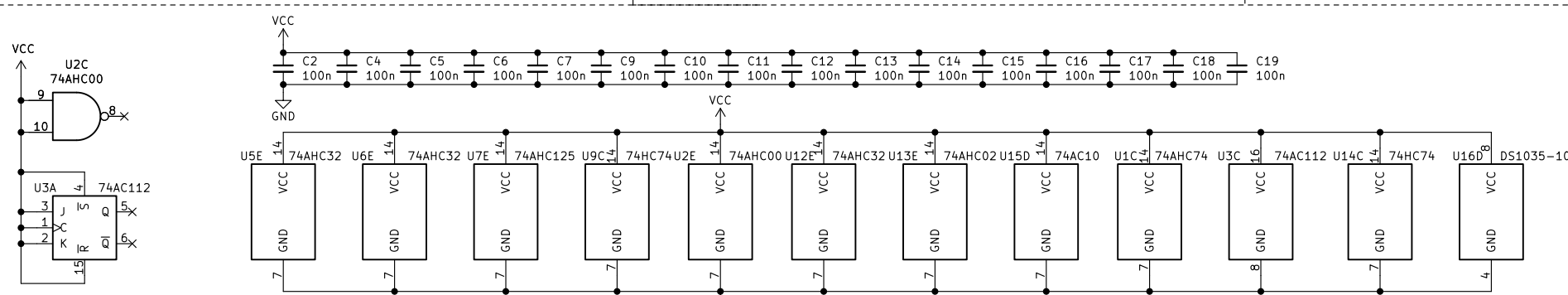
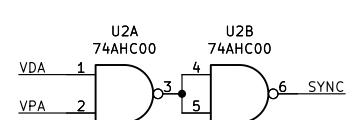

Copyright © 2022 Adrien Kohlbecker
Licensed under CERN-OHL-W v2
<https://github.com/adrienkohlbecker/65C816/tree/main/hardware/breakout>

Sheet: /
File: bre

Title: 65C816 Breakout Board

Size: A3	Date: 2022-08-24
----------	------------------

KiCad E.D.A. kicad (6.0.7-1)-1

Rev: A.27

Id: 1/1