

CPU & BUS MANAGEMENT

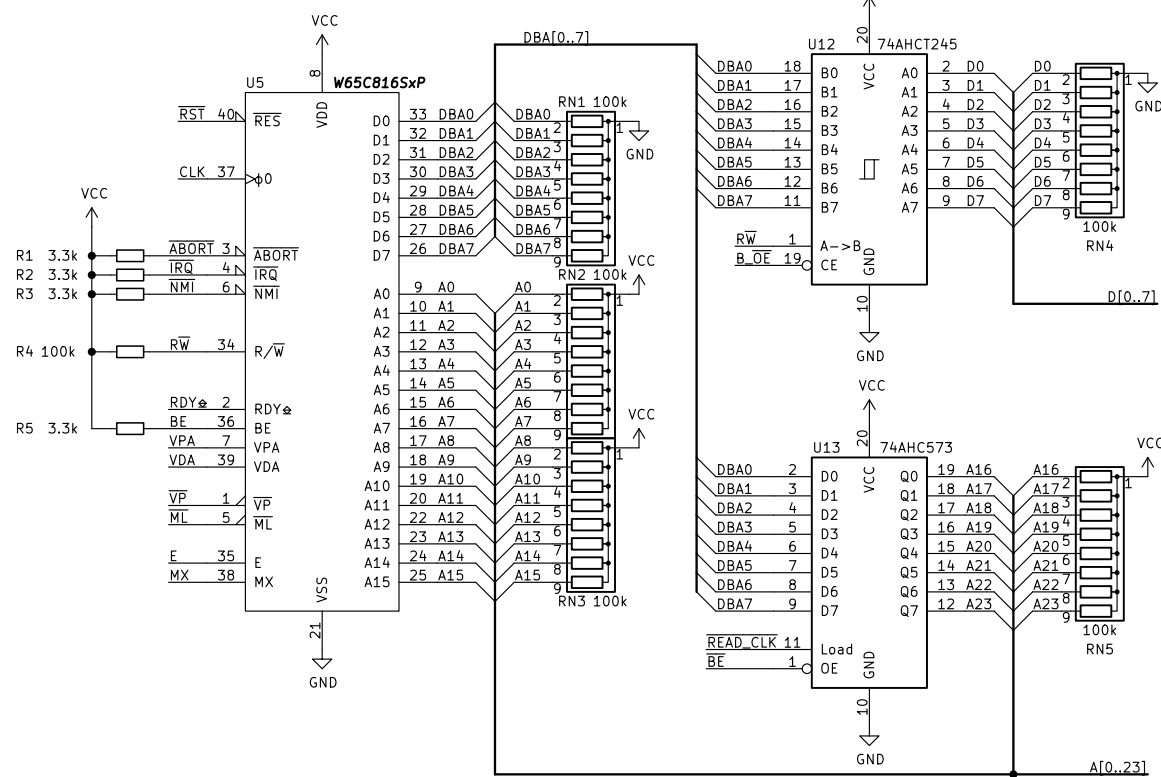

pull-down on buffer data bus is useful if you stop the clock,
since the data bus is only driven for half the cycle
pull-up/down on address bus and cpu data bus are useful only if
you plan to tie BE low with nothing else driving the bus

CLOCK

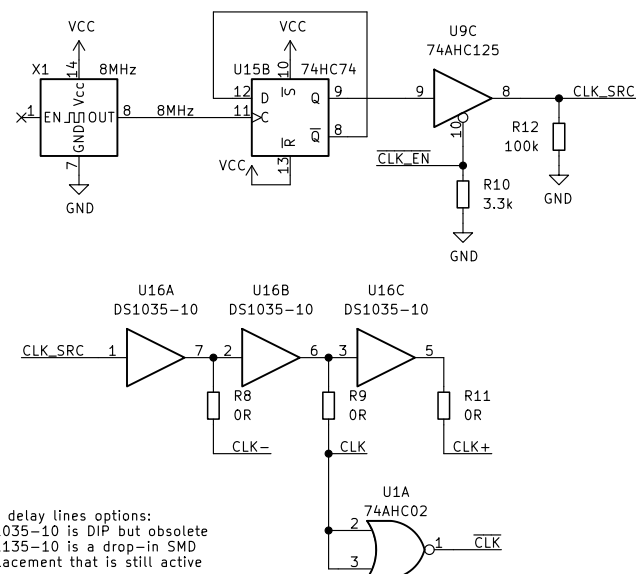

BUS ENABLE

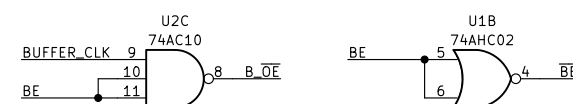

CLOCK PHASES

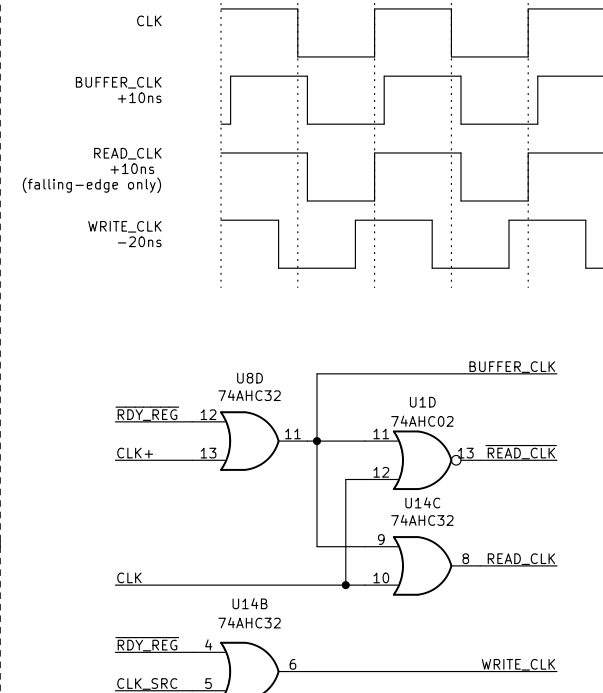

OUTPUT

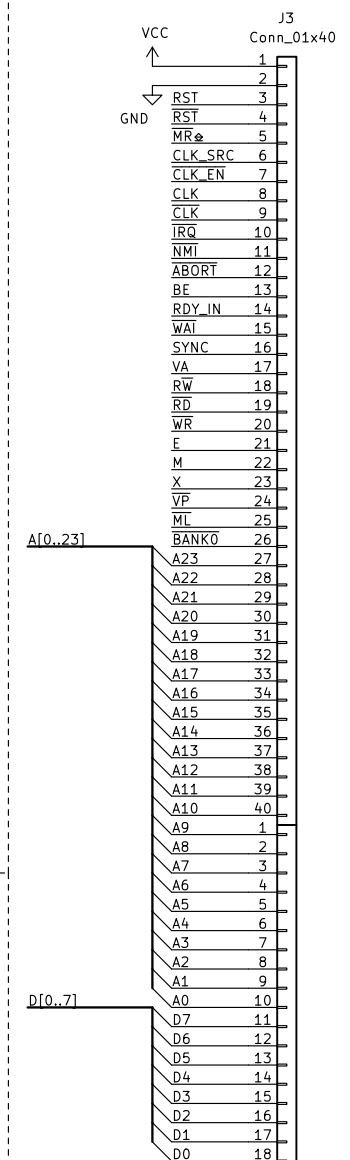

POWER

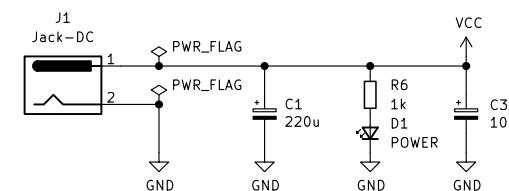

RESET

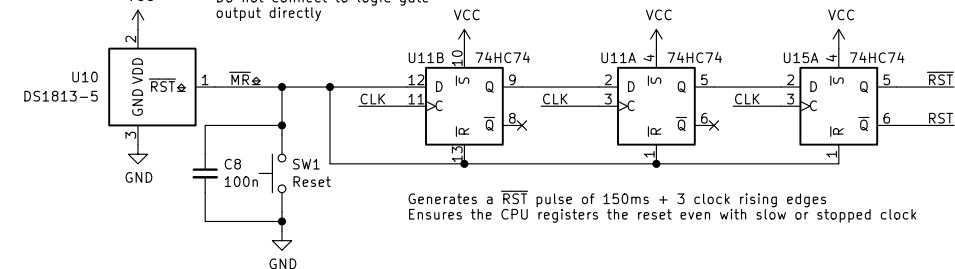

I/O CONTROL

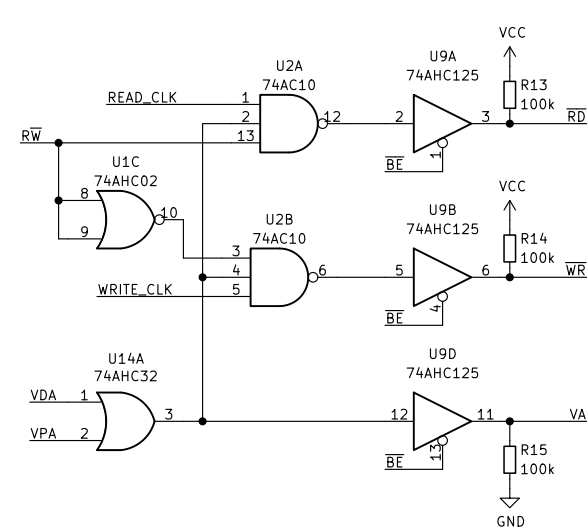

READY PIN

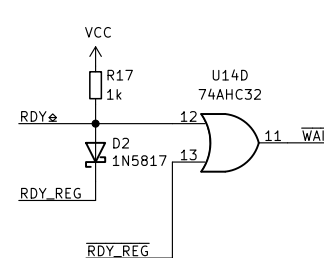

M/X DEMUX

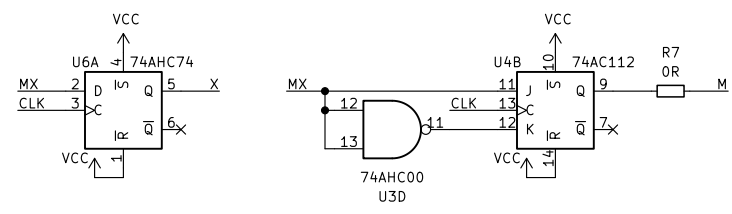

BANK ZERO

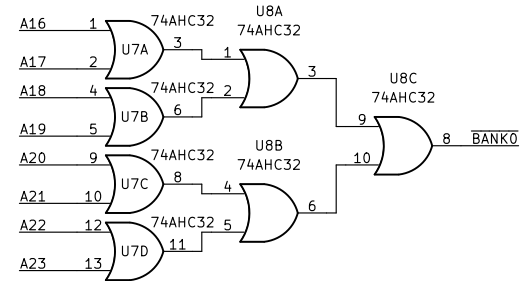

SYNC

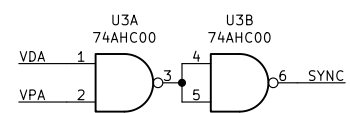

TEST POINTS

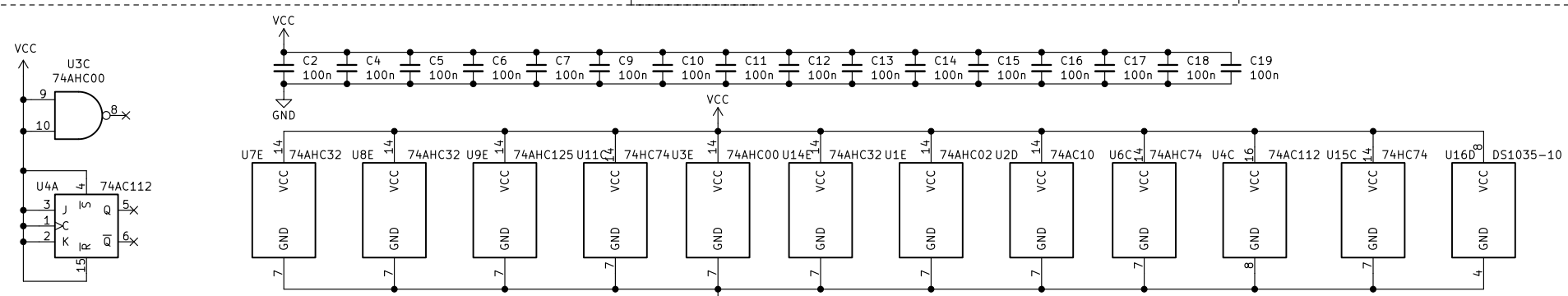
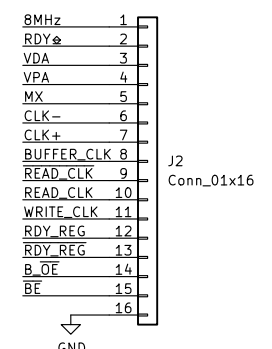

Copyright © 2022 Adrien Kohlbecker
Licensed under CERN-OHL-W v2
<https://github.com/adrienkohlbecker/65C816/tree/main/hardware/breakout>

Sheet: /
File: breakout.kicad_sch

Title: 65C816 Breakout Board

Size: A3	Date: 2022-07-28
----------	------------------

Source: KiCad E.D.A.	Version: kicad (6.0.6-1)-1
----------------------	----------------------------

Rev: A.25

Id: 1/1